

Patient report

Bio-Rad DATE: 04/30/2019
D-10 TIME: 04:01 PM
S/N: #DJ4I016123 Software version: 4.20-2
Sample ID: 10480828
Injection date 04/30/2019 03:34 PM
Injection #: 16 Method: HbA1c
Rack #: --- Rack position: 2

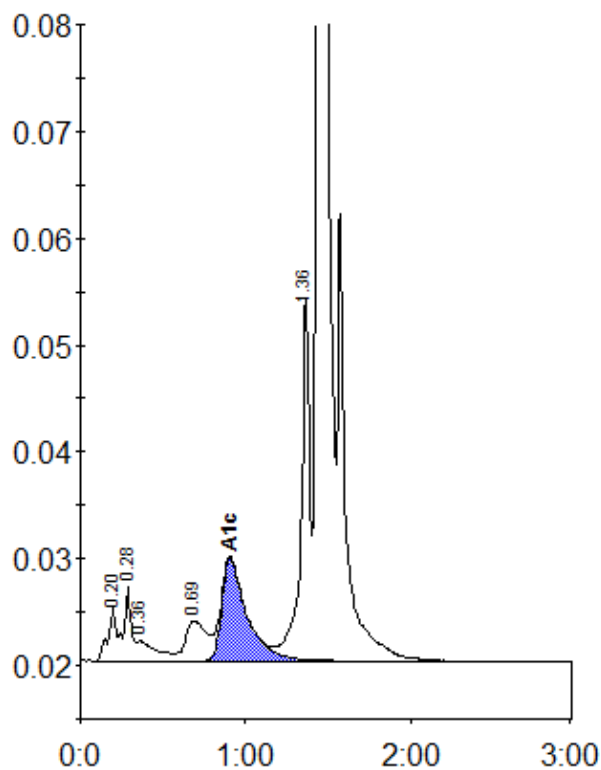

Peak table - ID: 10480828

Peak	R.time	Height	Area	Area %
A1a	0.20	4986	16993	0.8
A1b	0.28	6943	22590	1.1
Unknown	0.36	1858	15275	0.7
LA1c/CHb-1	0.69	3757	33051	1.5
A1c	0.91	9639	101199	6.6
P3	1.36	34250	123883	5.8
A0	1.44	601092	1826992	85.4
Total Area:			2139983	

Concentration:	%
A1c	6.6